

Sea Link

Volume 6: Environmental Statement

Document: 6.4.4.9

Part 4 Marine

Chapter 9

Other Sea Users - Figures

Planning Inspectorate Reference: EN020026

Version: A

March 2025

Infrastructure Planning (Applications: Prescribed Forms and Procedure)
Regulations 2009 Regulation 5(2)(a)

Contents

Application Document 6.4.4.9 Other Sea Users - Figures

- Application Document 6.4.4.9.1 Other Sea Users Study Area
- Application Document 6.4.4.9.2 Marine Recreational Users in the Study Area (Landfalls)
- Application Document 6.4.4.9.3 Offshore Infrastructure in the Study Area

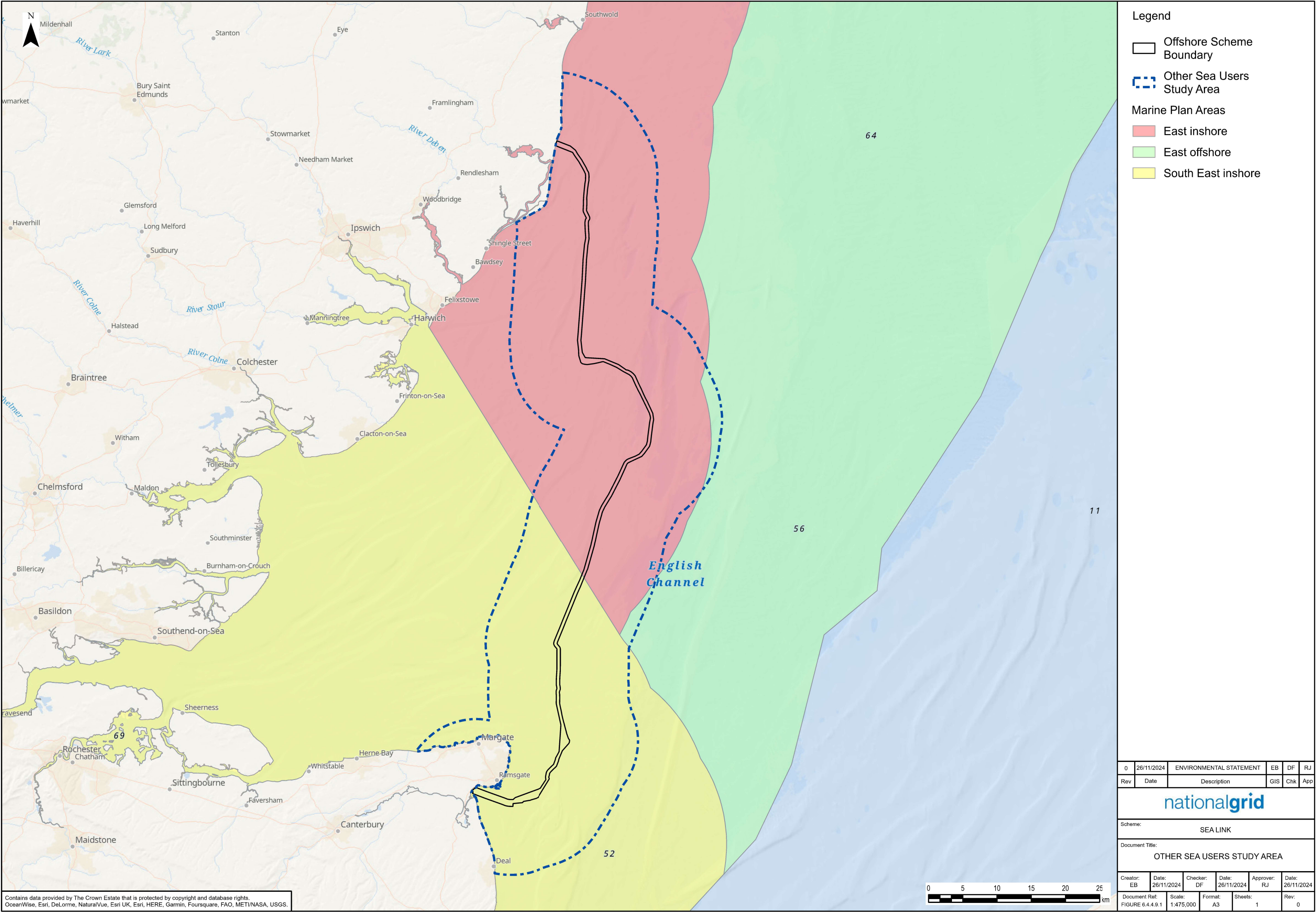

Contains data provided by The Crown Estate that is protected by copyright and database rights. OceanWise, Esri, DeLorme, NaturalVue, Esri UK, Esri, HERE, Garmin, Foursquare, FAO, METI/NASA, USGS.

Document Path: L:\Legacy\UKMCR1FP002-V1\IE\Proposal\3512\SEAL GIS\02_Maps\Environmental Statement\EIA Other Sea Users\Sea_Link_ES_Fig_6-4-4-9-1_Other_Sea_Users_Study_Area_20241126_EB.aprx

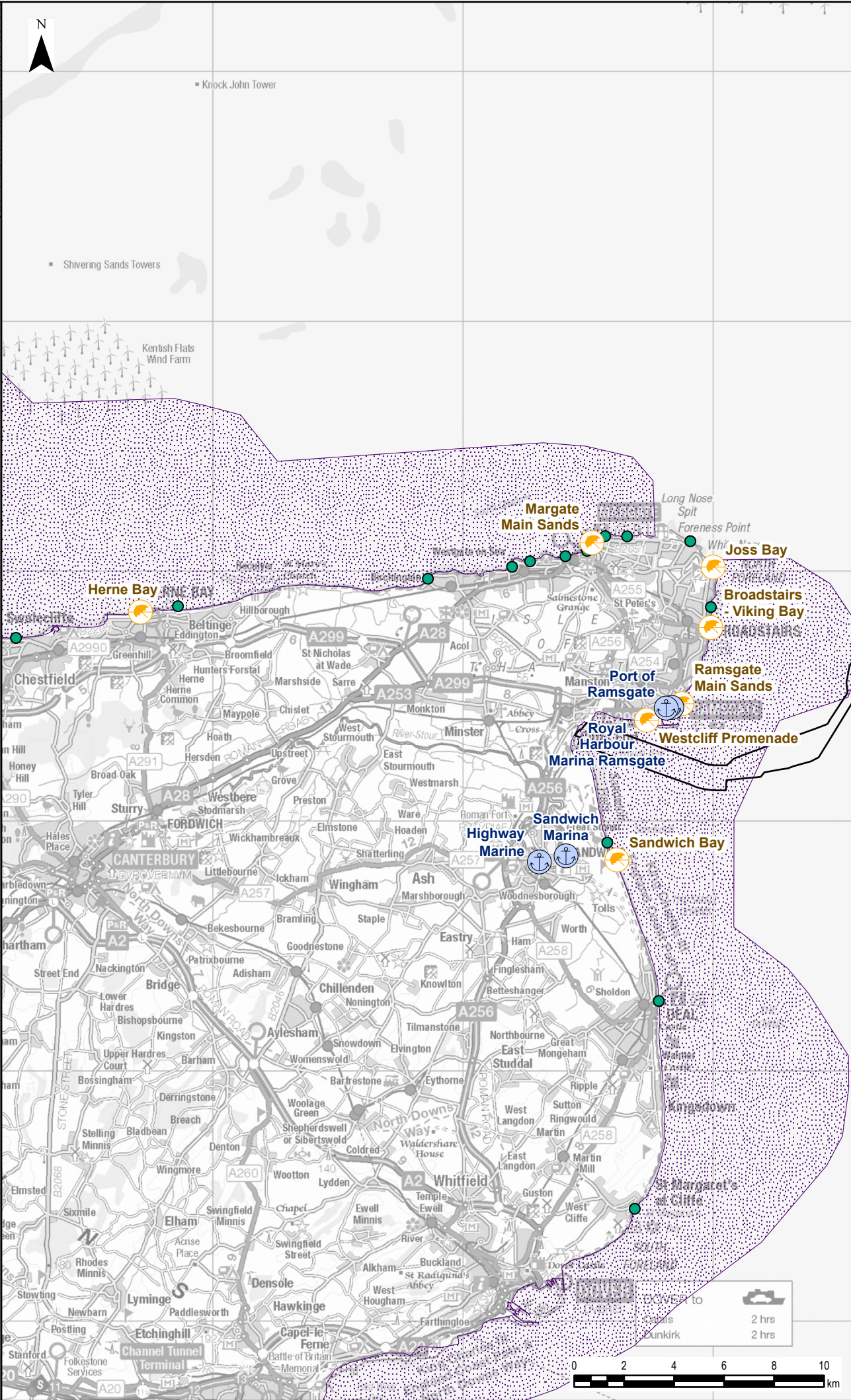
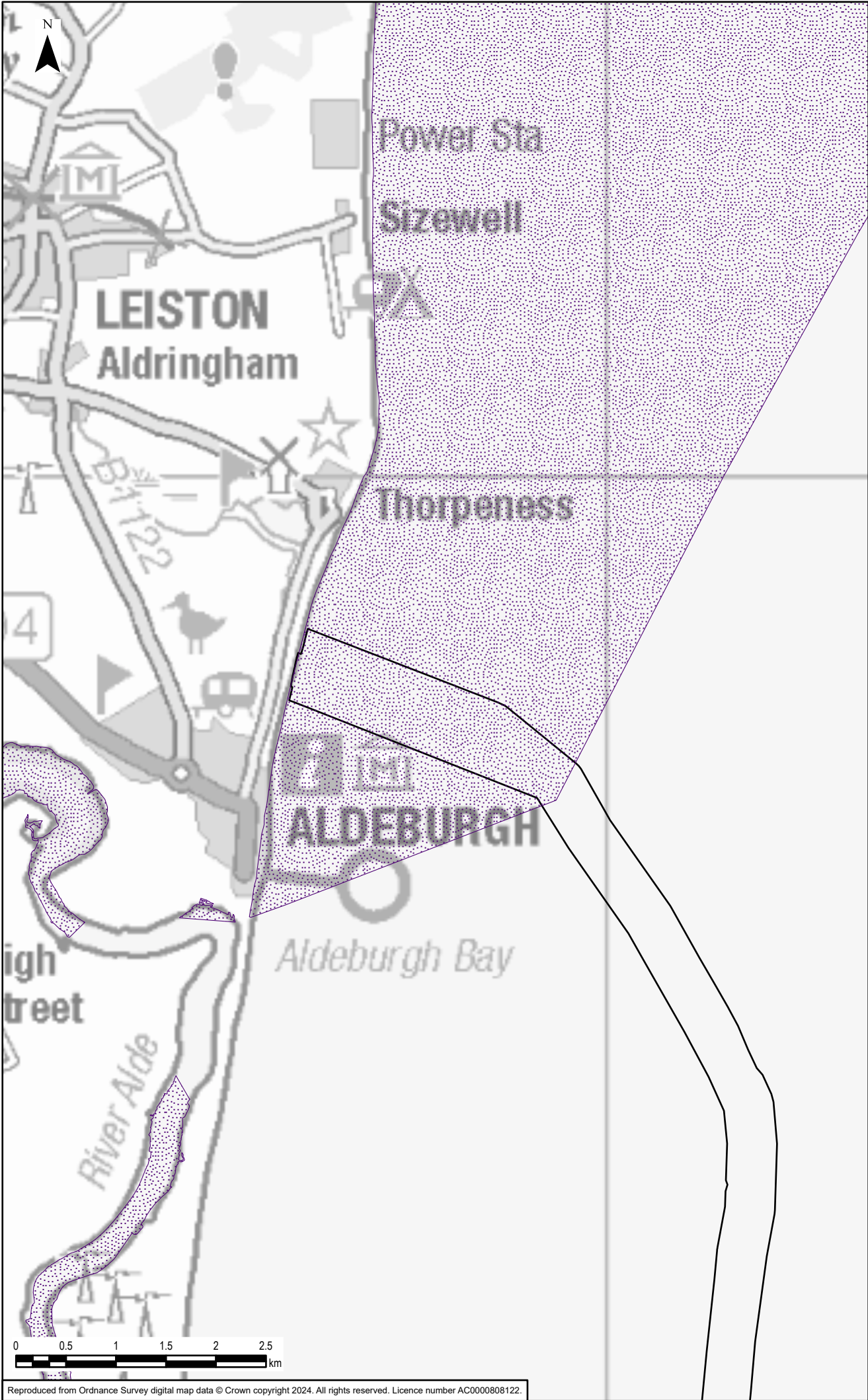

- Legend
- Offshore Scheme Boundary
 - Bathing Waters Monitoring Location
 - Surfing Beach
 - Marina
 - General Boating Area

0	26/11/2024	ENVIRONMENTAL STATEMENT	EB	DF	RJ
Rev	Date	Description	GIS	Chk	App
nationalgrid					
Scheme: SEA LINK					
Document Title: MARINE RECREATIONAL USERS IN THE STUDY AREA (LANDFALLS)					
Creator: EB	Date: 26/11/2024	Checker: DF	Date: 26/11/2024	Approver: RJ	Date: 26/11/2024
Document Ref: FIGURE 6.4.4.9.2	Scale: -	Format: A3	Sheets: 1	Rev: 0	

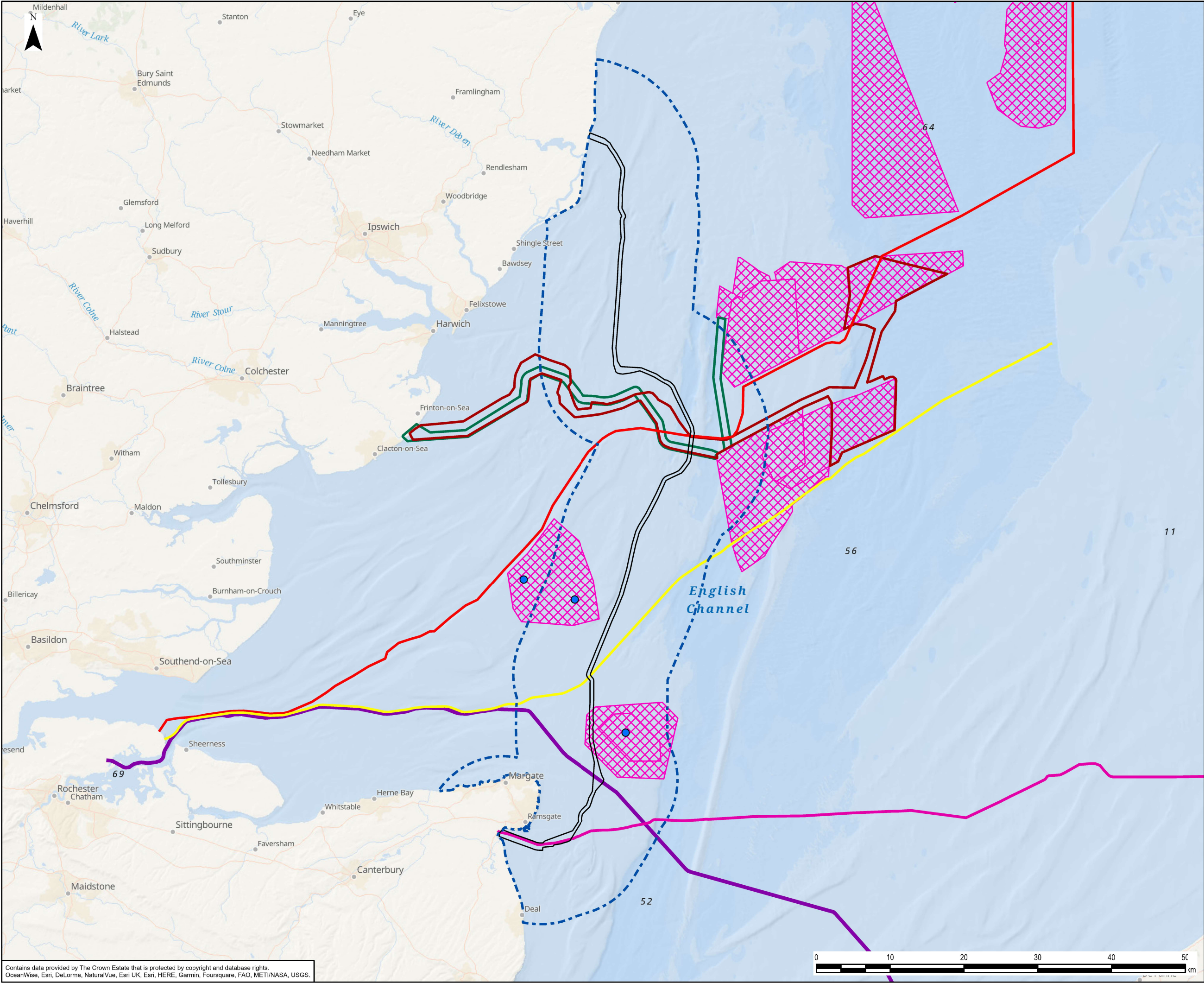

Legend

- Offshore Scheme Boundary
- Other Sea Users Study Area
- Offshore Substation
- BritNed
- GridLink
- Nemo Link
- NeuConnect
- North Falls Cable Corridors
- Five Estuaries
- Offshore Site Investigation
- Offshore Wind Farms & Site Agreements

0	26/11/2024	ENVIRONMENTAL STATEMENT	EB	DF	RJ
Rev	Date	Description	GIS	Chk	App

nationalgrid

Scheme:	SEA LINK
---------	----------

Document Title:	OFFSHORE INFRASTRUCTURE IN THE STUDY AREA - SHEET 1 OF 3
-----------------	--

Creator: EB	Date: 26/11/2024	Checker: DF	Date: 26/11/2024	Approver: RJ	Date: 26/11/2024
-------------	------------------	-------------	------------------	--------------	------------------

Document Ref: FIGURE 6.4.4.9.3	Scale: 1:475,000	Format: A3	Sheets: 1	Rev: 0
--------------------------------	------------------	------------	-----------	--------

Contains data provided by The Crown Estate that is protected by copyright and database rights. OceanWise, Esri, DeLorme, NaturalVue, Esri UK, Esri, HERE, Garmin, Foursquare, FAO, METI/NASA, USGS.

Document Path: L:\Legacy\UKMCR1FP002-V1\IE\Proposal\3512\SEAL GIS\02_Maps\Environmental Statement\EIA Other Sea Users\Sea_Link_ES_Fig_6-4-4-9-3_Offshore_Infrastructure_in_Study_Area_20241126_EB.aprx

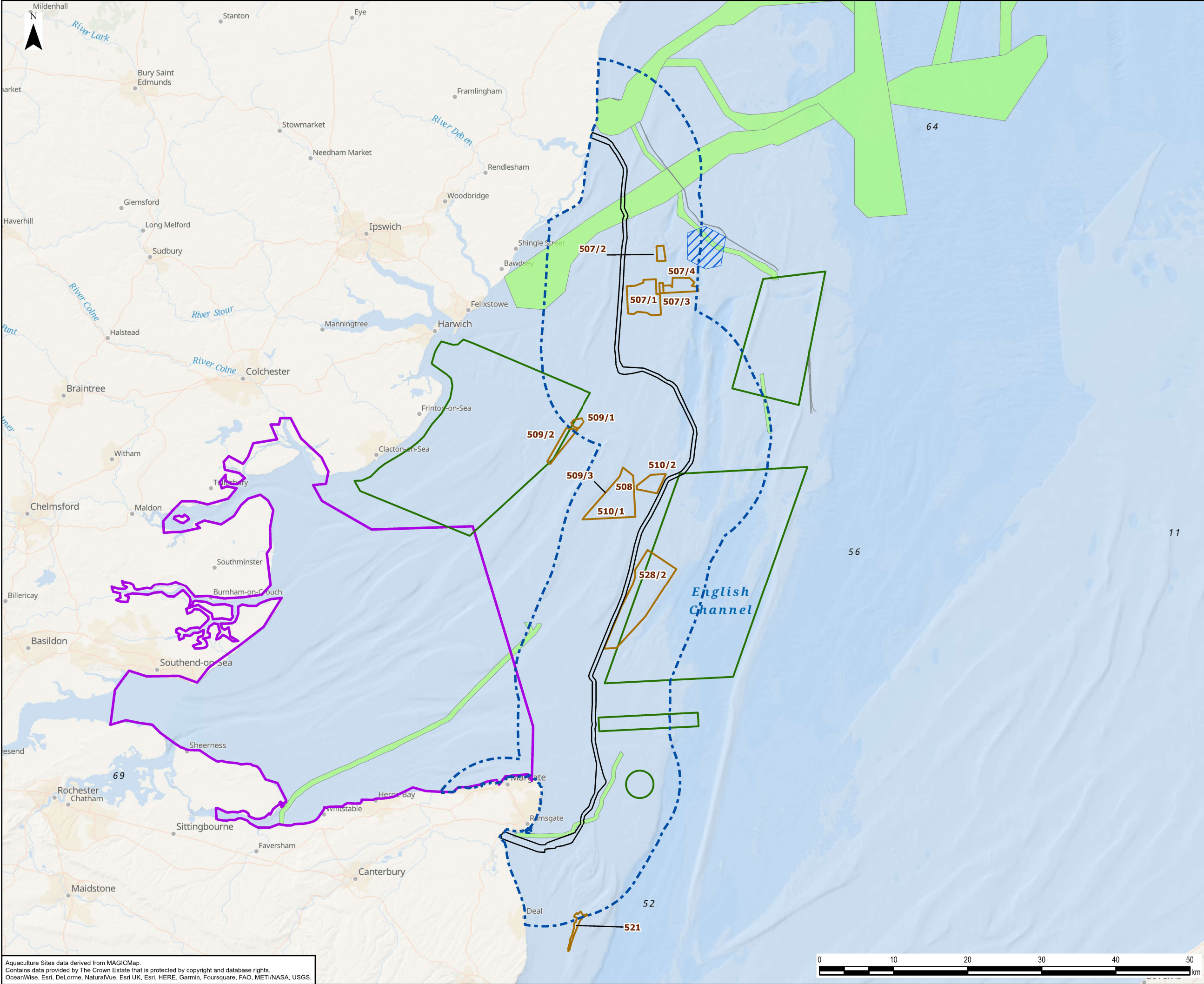

Legend

- Offshore Scheme Boundary
- Other Sea Users Study Area
- Offshore Wind Farm Export Cable
- Military Practice Area
- Mineral & Aggregate Extraction Site
- Shellfish Waters
- Areas of Identified Tidal Stream Resource (TIDE 1)

0	26/11/2024	ENVIRONMENTAL STATEMENT	EB	DF	RJ
Rev	Date	Description	GIS	Chk	App

nationalgrid

Scheme: SEA LINK

Document Title: OFFSHORE INFRASTRUCTURE IN THE STUDY AREA - SHEET 2 OF 3

Creator: EB	Date: 26/11/2024	Checker: DF	Date: 26/11/2024	Approver: RJ	Date: 26/11/2024
-------------	------------------	-------------	------------------	--------------	------------------

Document Ref: FIGURE 6.4.4.9.3	Scale: 1:475,000	Format: A3	Sheets: 1	Rev: 0
--------------------------------	------------------	------------	-----------	--------

Aquaculture Sites data derived from MAGICMap.
Contains data provided by The Crown Estate that is protected by copyright and database rights.
OceanWise, Esri, DeLorme, NaturalVue, Esri UK, Esri, HERE, Garmin, Foursquare, FAO, METI/NASA, USGS.

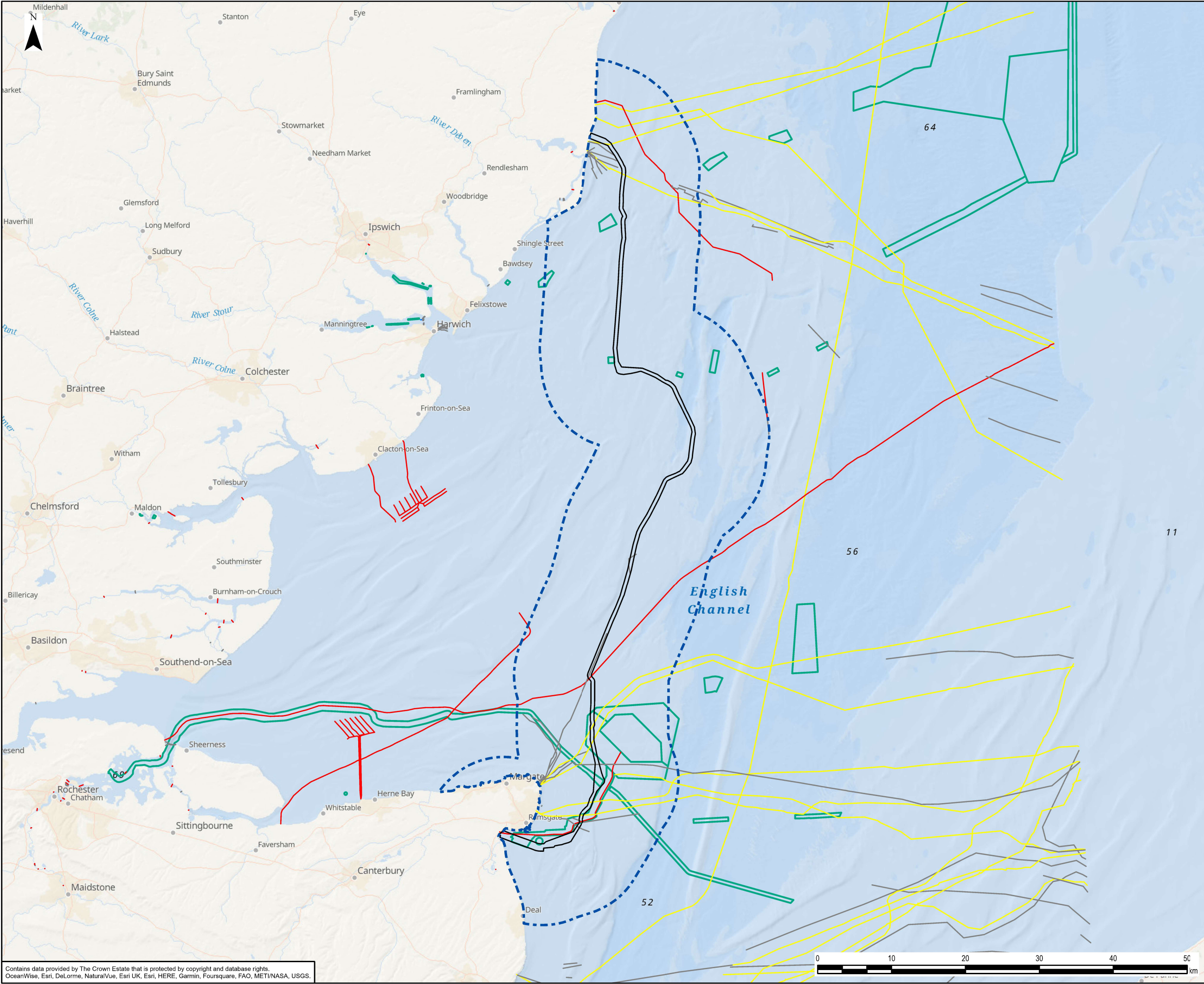

Legend

Offshore Scheme Boundary

Other Sea Users Study Area

Marine Cable

Mooring cable/chain

Power line

Telephone

Undefined

Dredge And Disposal Sites

0	26/11/2024	ENVIRONMENTAL STATEMENT	EB	DF	RJ
Rev	Date	Description	GIS	Chk	App

nationalgrid

Scheme: SEA LINK

Document Title: OFFSHORE INFRASTRUCTURE IN THE STUDY AREA - SHEET 3 OF 3

Creator: EB	Date: 26/11/2024	Checker: DF	Date: 26/11/2024	Approver: RJ	Date: 26/11/2024
-------------	------------------	-------------	------------------	--------------	------------------

Document Ref: FIGURE 6.4.4.9.3	Scale: 1:475,000	Format: A3	Sheets: 1	Rev: 0
--------------------------------	------------------	------------	-----------	--------

Contains data provided by The Crown Estate that is protected by copyright and database rights. OceanWise, Esri, DeLorme, NaturalVue, Esri UK, Esri, HERE, Garmin, Foursquare, FAO, METI/NASA, USGS.

National Grid plc
National Grid House,
Warwick Technology Park,
Gallows Hill, Warwick.
CV34 6DA United Kingdom

Registered in England and Wales
No. 4031152
nationalgrid.com